

ROAD INDEX

- M.V. = MIDDLEFIELD VILLAGE
- A ADAMS RD. D6 I
 - B BIAN CT. MV
BRIDGE RD. D6-E6
BUNDYSBURG RD. F1-F7
BURTON WINDSOR RD. A2-B1
BUTTON ST. (MV) B4
 - C CEDARWOOD CT. (M.V.) B4
CHIPMUNK LN. A5-A6
CLOVERDALE DR. B5
CRESTWOOD DR. (PVT) B4
 - D DURKEE RD. A1-B1
 - E E HIGH ST. (MV) B4-C4
ELMWOOD ST. MV
EDGEWOOD DR. M.V.
 - F GEORGIA RD. A5-B5
GLEN VALLEY DR. (MV)
GROVEST. (MV)
GURA RD. A1
 - H HAYES RD. E2-E7
HILLCREST AVE. (MV) C4
HOSMER RD. 07
 - I
 - J JOHNSON ST. (M.V.) B4
 - K KENWOOD ST. (MV) B5
KINSMAN RD. A4-F4
 - L LAKE AVE. (MV) B4-B5
LAKEVIEW DRIVE (MV) B4
LANTERN COURT (M.V.) C4
LINDA AVE. (M.V.) B4
 - M MADISON RD. D1-C7
MAPLE AVE. (MV) B4
MEADOW VIEW PL. A4-B4
MILL ST. (M.V.) B4
 - N NANTUCKET DR. (MV) B4
NAUVOO RD. B3-F3
NEWCOMB RD. B5-B7
N. STATE AVE. (M.V.) B4
NORTH VIEW DR. (M.V.) B4
 - O OAKDALE (MV) B4
OLD STATE RD. A1-D7
 - P PETERS RD. D2-F2
PIERCE ST. (MV) B4
 - Q
 - R RIDGEWOOD DR. (M.V.) B4
 - S SHEDD RD. A7-E7
S. STATE AVE. (M.V.) B4-B5
SPERRY LN. (M.V.) B4
SPRINGDALE AVE. (MV) B4
STANDISH AVE. (MV) B4
STATION RD. A1-A2
SWINE CREEK RD. C6-F7
 - T THOMPSON AVE. (M.V.) C4
 - U
 - V VALPLAST ST. (MV) B5
 - W W. HIGH ST. (M.V.) B4
 - X
 - Y
 - Z

- 1 CARDINAL JUNIOR HIGH SCHOOL
- 2 MIDDLEFIELD ELEMENTARY SCHOOL
- 3 CARDINAL HIGH SCHOOL
- 4 AMISH SCHOOL
- 5 AMISH SCHOOL
- 6 AMISH SCHOOL
- 7 AMISH SCHOOL
- 8 THE FIRST METHODIST CHURCH
- 9 WESLEYAN METHODIST CHURCH
- 10 MENNONITE CHURCH
- 11 ST. LUCY'S CATHOLIC CHURCH
- 12 HAYES CORNERS CEMETERY
- 13 MIDDLEFIELD CEMETERY
- 14 UNITED STATES POST OFFICE
- 15 MIDDLEFIELD VOL. FIRE DEPT.
- 16 MIDDLEFIELD MUNICIPAL CENTER
- 17 MIDDLEFIELD PUBLIC LIBRARY
- 18 BETHESDA NURSING HOME
- 19 MIDDLEFIELD TOWN HALL

SCALE: 1"=2000'
ROBERT L. PHILLIPS,
GEORGIA COUNTY ENGINEER

- UNPAVED ROADS
- PAVED ROADS
- RAILROAD
- TOWNSHIP LINE
- COUNTY LINE
- VILLAGE LINE

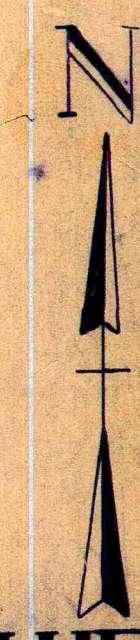

BURTON TOWNSHIP

HUNTSBURG MAP OFF

TOWNSHIP

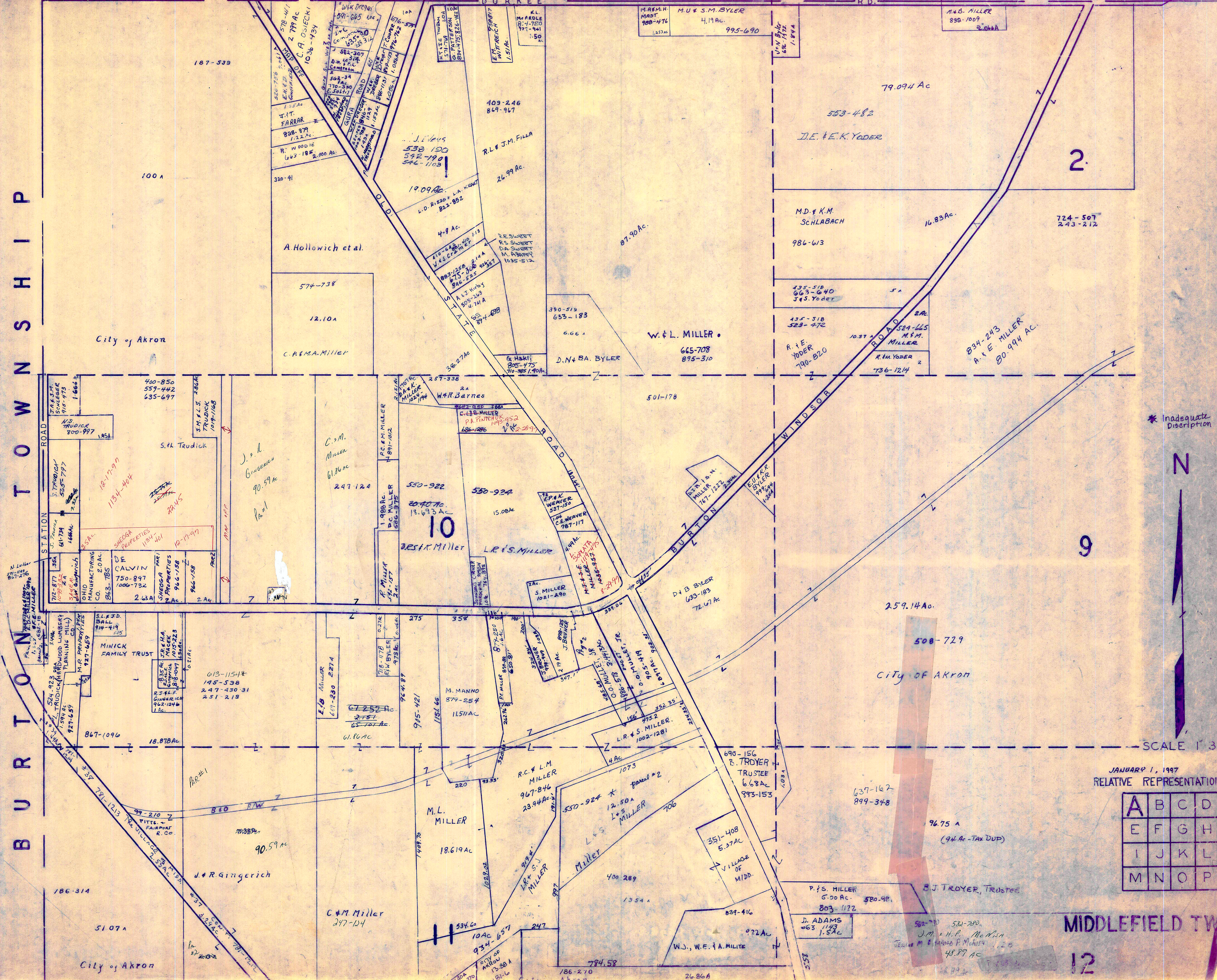

* Inadequate Description

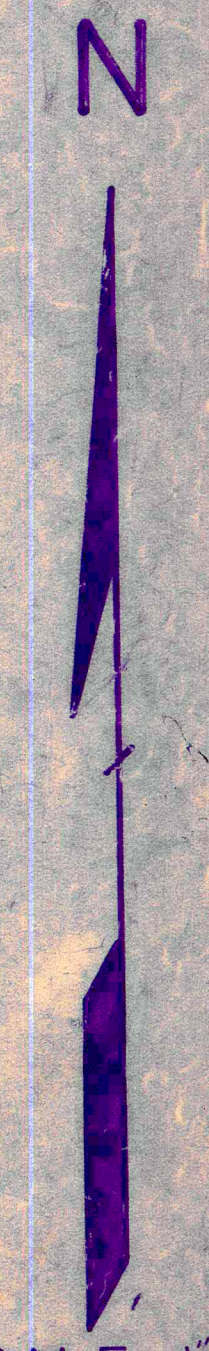

SCALE 1" = 300'

JANUARY 1, 1997
RELATIVE REPRESENTATION

A	B	C	D
E	F	G	H
I	J	K	L
M	N	O	P

MIDDLEFIELD TWP

12

HUNTSBURG

TOWNSHIP

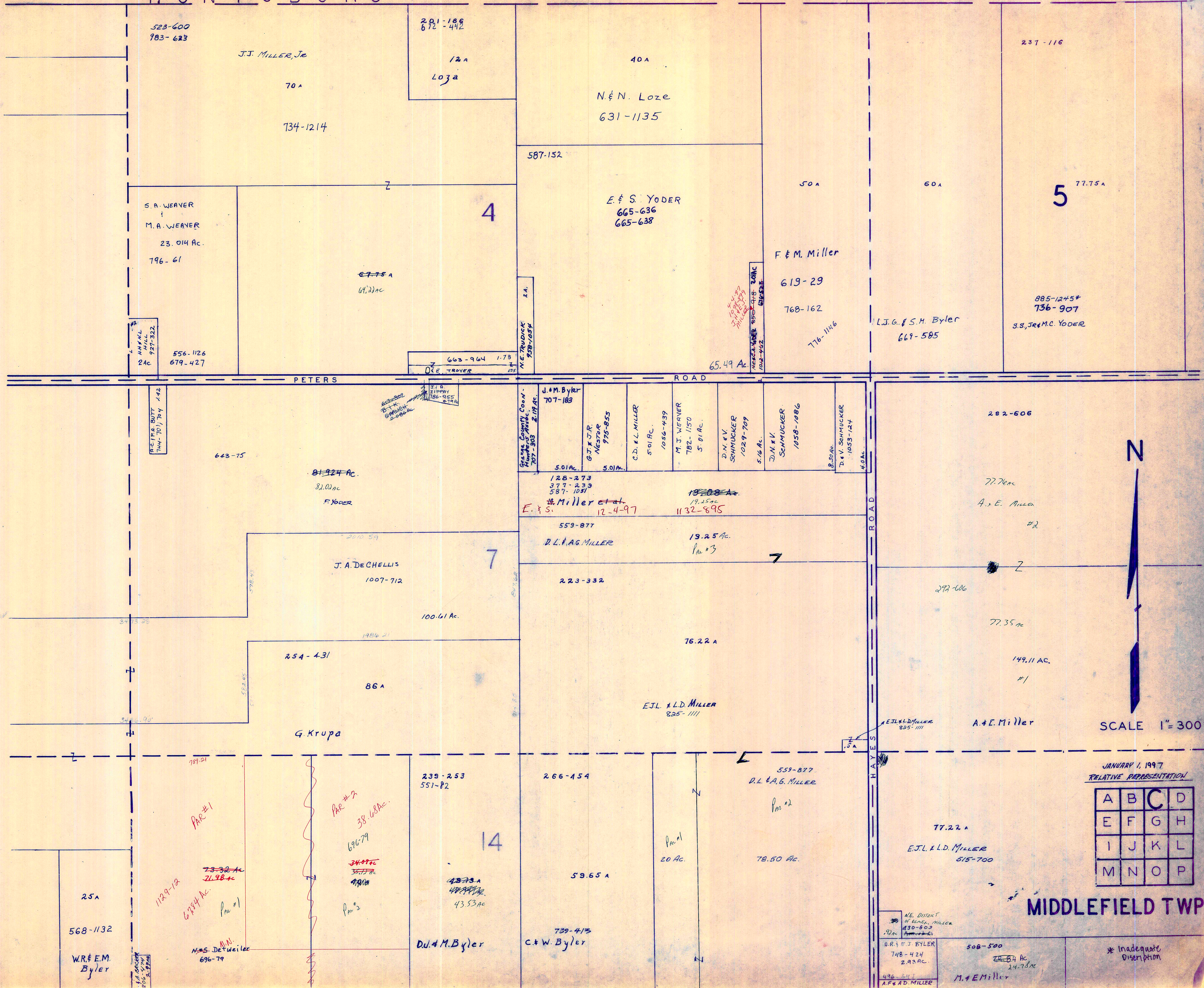

JANUARY 1, 1997
RELATIVE REPRESENTATION

A	B	C	D
E	F	G	H
I	J	K	L
M	N	O	P

MIDDLEFIELD TWP

* Inadequate Description

HUNTSBURG TOWNSHIP

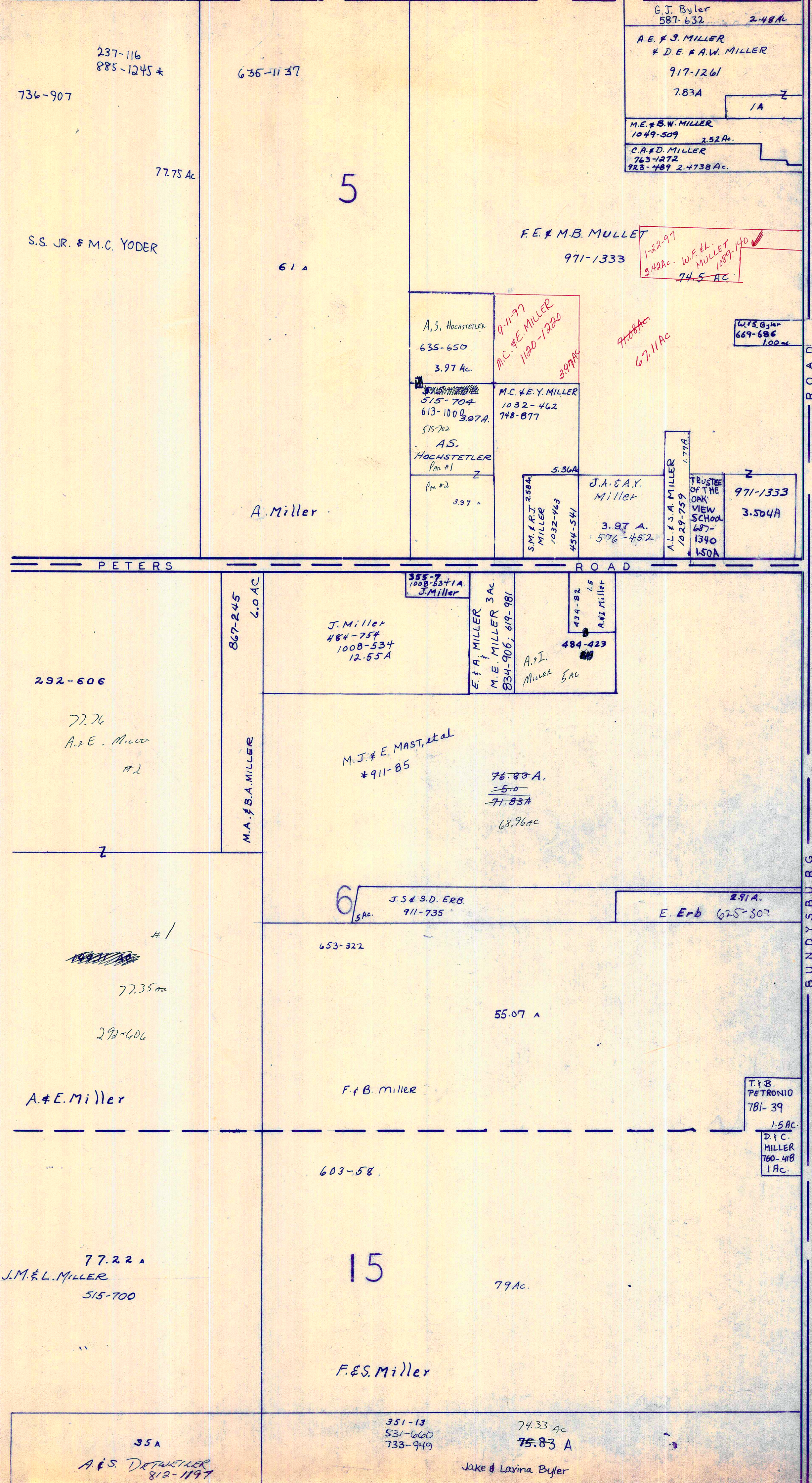

COUNTY TRUMBULL



SCALE 1" = 300'

JANUARY 1, 1997
RELATIVE REPRESENTATION

A	B	C	D
E	F	G	H
I	J	K	L
M	N	O	P

* Inadequate Description

MIDDLEFIELD TWP

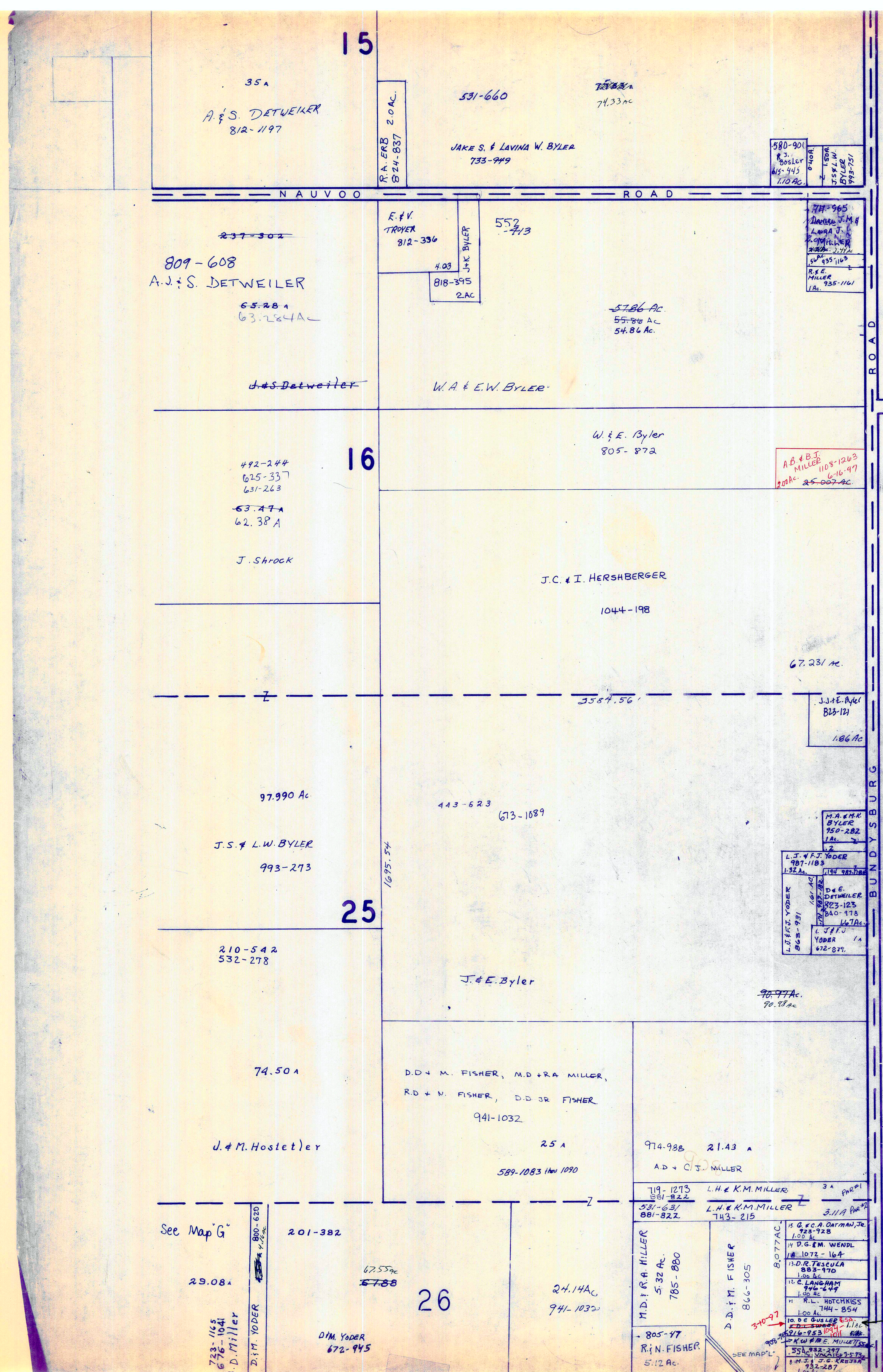

T R U M B U L L C O U N T Y B U N D Y S B U R G R O A D

KINSMAN ROAD 87	
1	M.A. Miller
2	MARIA TOVARO
3	R.M. PETRICK
4	J. & E. Byler
5	C.S. SEARS
6	R.E.D. SMITH
7	R.E.D. SMITH
8	R.E.D. SMITH
9	M.E. KUSMAUL
10	N.A. CATE
11	M.A. Miller
12	M.A. Miller
13	M.A. Miller
14	M.A. Miller
15	M.A. Miller
16	M.A. Miller
17	M.A. Miller
18	M.A. Miller
19	M.A. Miller
20	M.A. Miller
21	M.A. Miller
22	M.A. Miller
23	M.A. Miller
24	M.A. Miller
25	M.A. Miller
26	M.A. Miller
27	M.A. Miller
28	M.A. Miller
29	M.A. Miller
30	M.A. Miller

315-363 Agreement of Restriction
 CRESTWOOD SUB. DIV.
 VOL. 6 PG. 77
 LOT 30
 SCALE 1"=200'

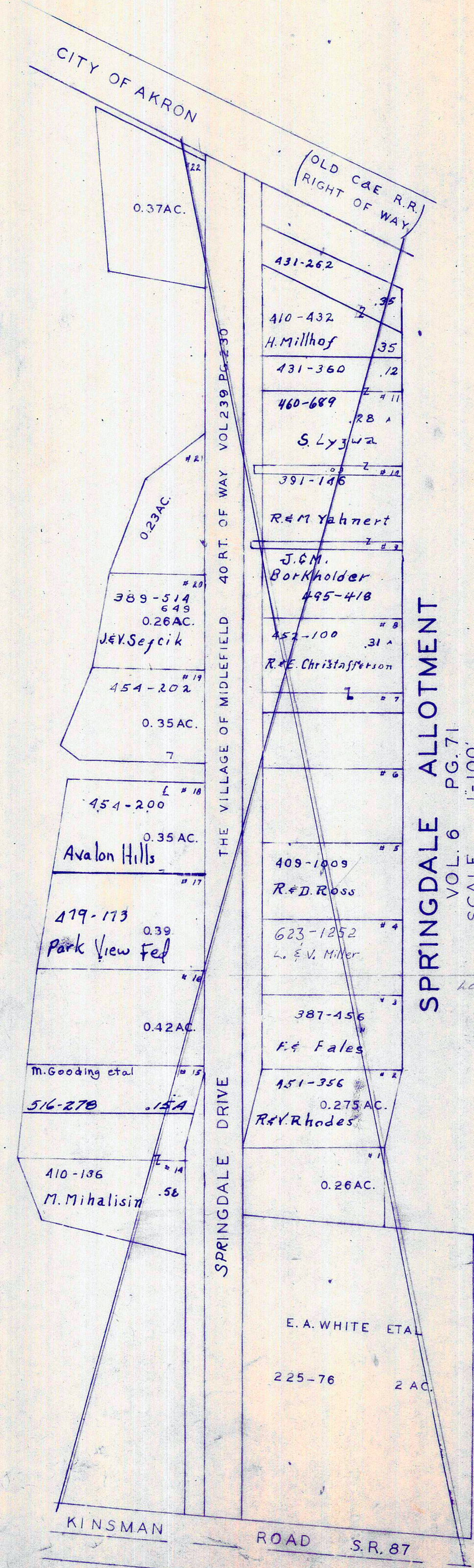

SPRINGDALE ALLOTMENT
 VOL. 6 PG. 71
 SCALE 1"=100'
 See Page "P"

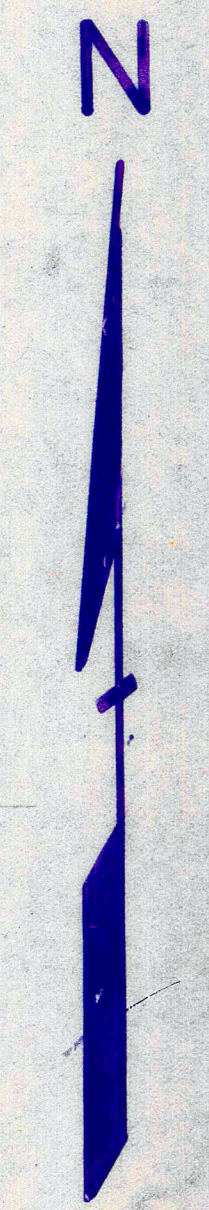

SCALE 1"=300'

* Inadequate Description

JANUARY 1, 1947

A	B	C	D
E	F	G	H
I	J	K	L
M	N	O	P

MIDDLEFIELD TWP.
 RELATIVE REPRESENTATION

28

27

26

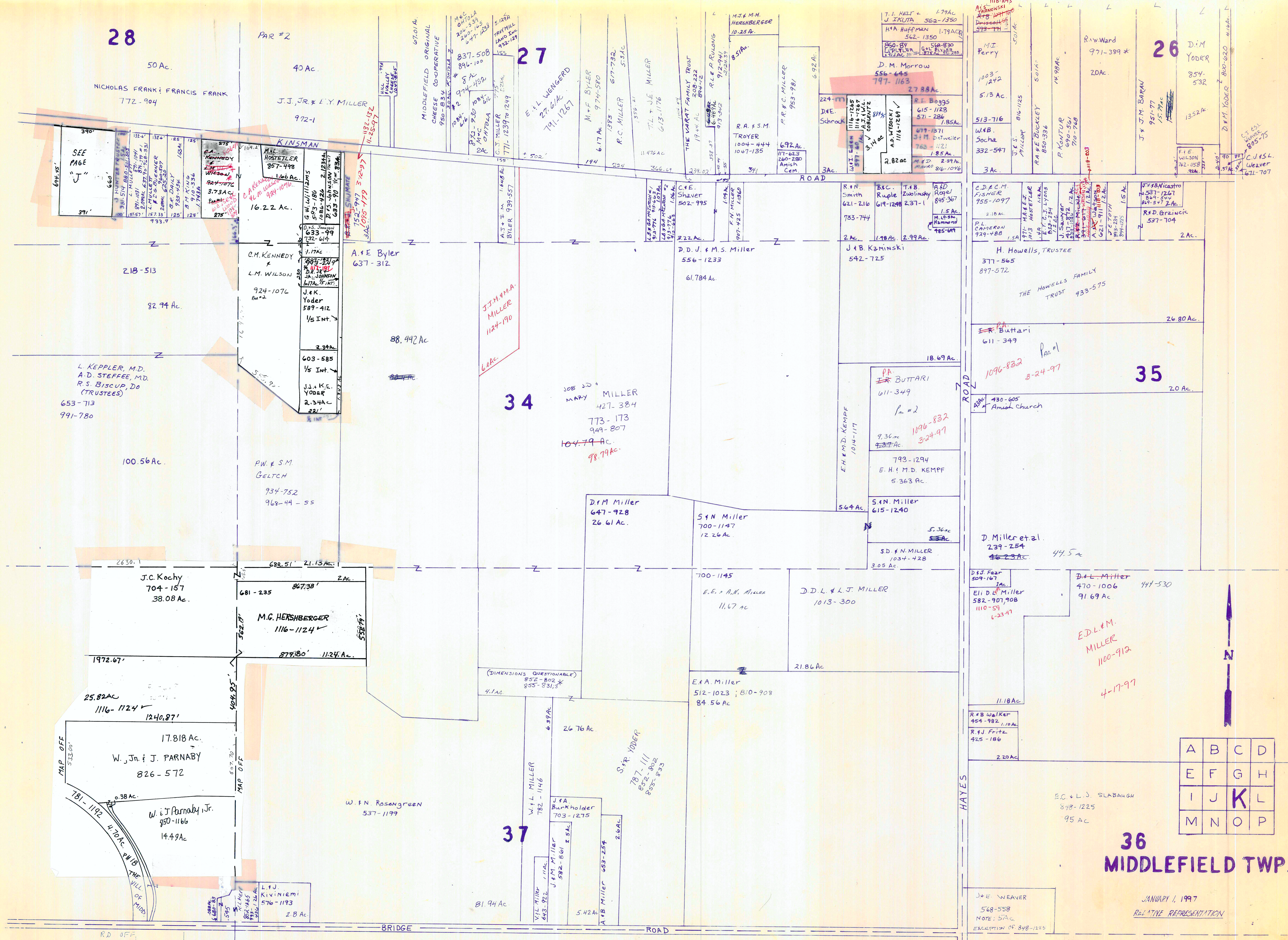

SEE PAGE "J"

L. KEPLER, M.D.
A.D. STEFFEE, M.D.
R.S. BISCUP, DO
(TRUSTEES)
653-713
991-780

J.C. Kochy
704-157
38.08 Ac.

25.82 AC
1116-1124
1240.87'

17.818 Ac.
W. J. PARNABY
826-572

W. J. Parnaby Jr.
950-1166
14.49 Ac.

681-235
M.G. HERSHBERGER
1116-1124
878.80' 1124.4 Ac.

W.F.N. Rosangreen
537-1199

37

J.A. Burckholder
703-1275

J.M. Miller
582-861

A.B. Miller
683-254

34

JOE & MARY MILLER
427-384
773-173
949-807
104.79 Ac.
98.79 Ac.

J.J. & M.A. MILLER
1124-190
6.00 Ac.

A. & E. Byler
637-312

C.M. KENNEDY
L.M. WILSON
924-1076

J. & K. Yoder
589-412
1/5 Int.

603-585
1/5 Int.

J.J. & K.E. YODER
2.34 Ac.

P.W. & S.M. GELTCH
934-752
968-44-55

D.M. Miller
647-928
26.61 Ac.

S.N. Miller
700-1147
12.26 Ac.

700-1145
E.E. & A.M. ALLEN
11.67 Ac.

D.D.L. & L.J. MILLER
1013-300

E.A. Miller
512-1023
84.56 Ac.

J.B. Kaminski
542-725

S.N. Miller
615-1240

S.D. & N. MILLER
1034-428
3.05 Ac.

5.N. Miller
615-1240

5.N. Miller
615-1240

5.N. Miller
615-1240

5.N. Miller
615-1240

5.N. Miller
615-1240

1096-832
3-24-97

9.36 ac
1096-832
3-24-97

793-1294
E.H. & M.D. KEMPF
5.363 Ac.

5.N. Miller
615-1240

D. Miller et al.
239-254
46.23 Ac.

D.L. Matter
470-1006
91.69 Ac.

11.18 Ac.

R.B. Walker
454-982
R.J. Fritz
425-186

2.20 Ac.

J.E. WEAVER
568-558
NOTE: 5 AC.

EXEMPTION OF 848-1225

D.L. Matter
470-1006
91.69 Ac.

E.D.L. & M. MILLER
1100-912
4-17-97

44.5 Ac.

D.L. Matter
470-1006
91.69 Ac.

E.C. & L.J. SLABAUGH
848-1225
95 Ac.

44.5 Ac.

44.5 Ac.

44.5 Ac.

A	B	C	D
E	F	G	H
I	J	K	L
M	N	O	P

36 MIDDLEFIELD TWP.

JANUARY 1, 1997
RELATIVE REPRESENTATION

* Inadequate description

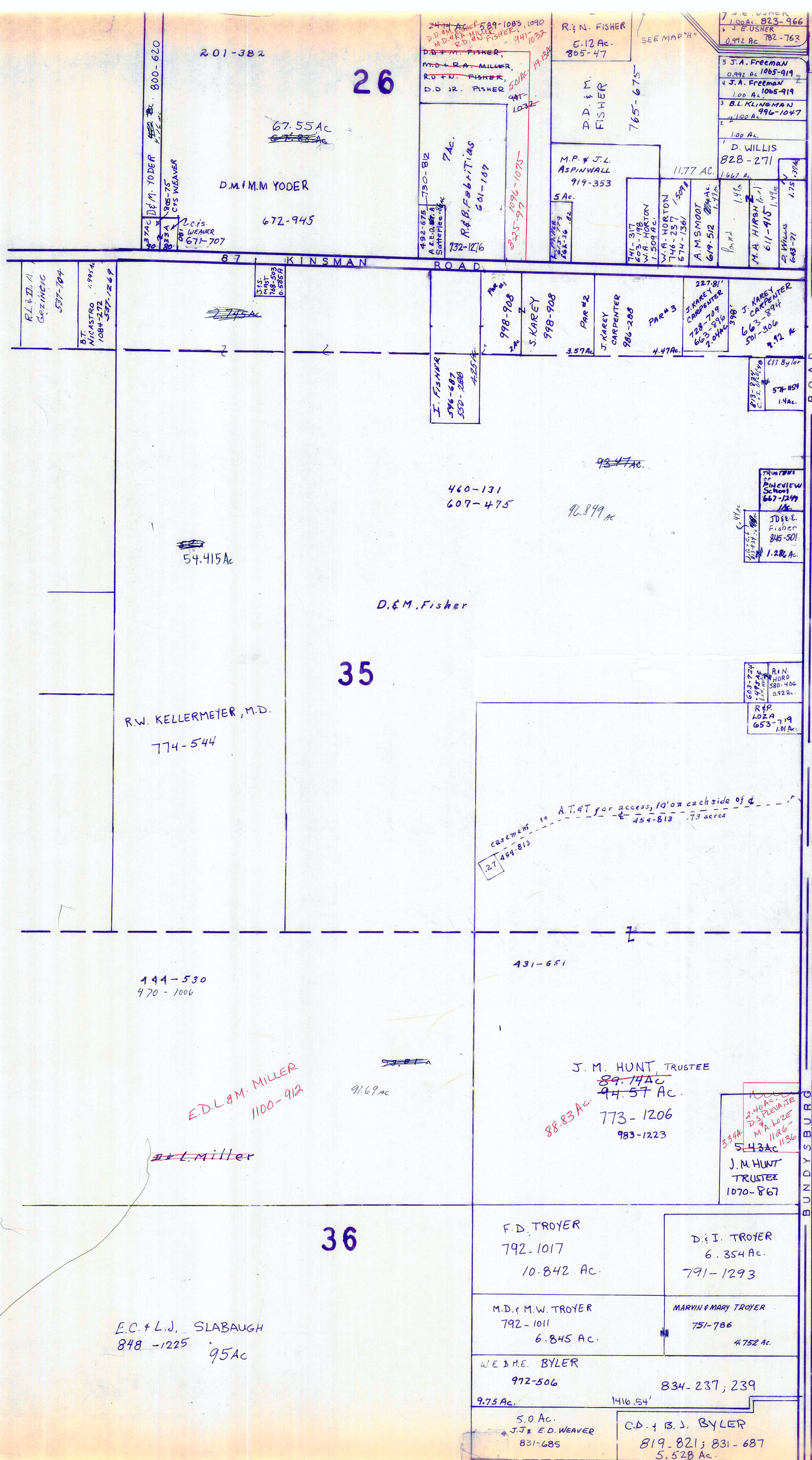

T R U M B U L L C O U N T Y



SCALE 1" = 300'

JANUARY 6, 1997

A	B	C	D
E	F	G	H
I	J	K	L
M	N	O	P

MIDDLEFIELD TWP.

RELATIVE REPRESENTATION

* Inadequate Description

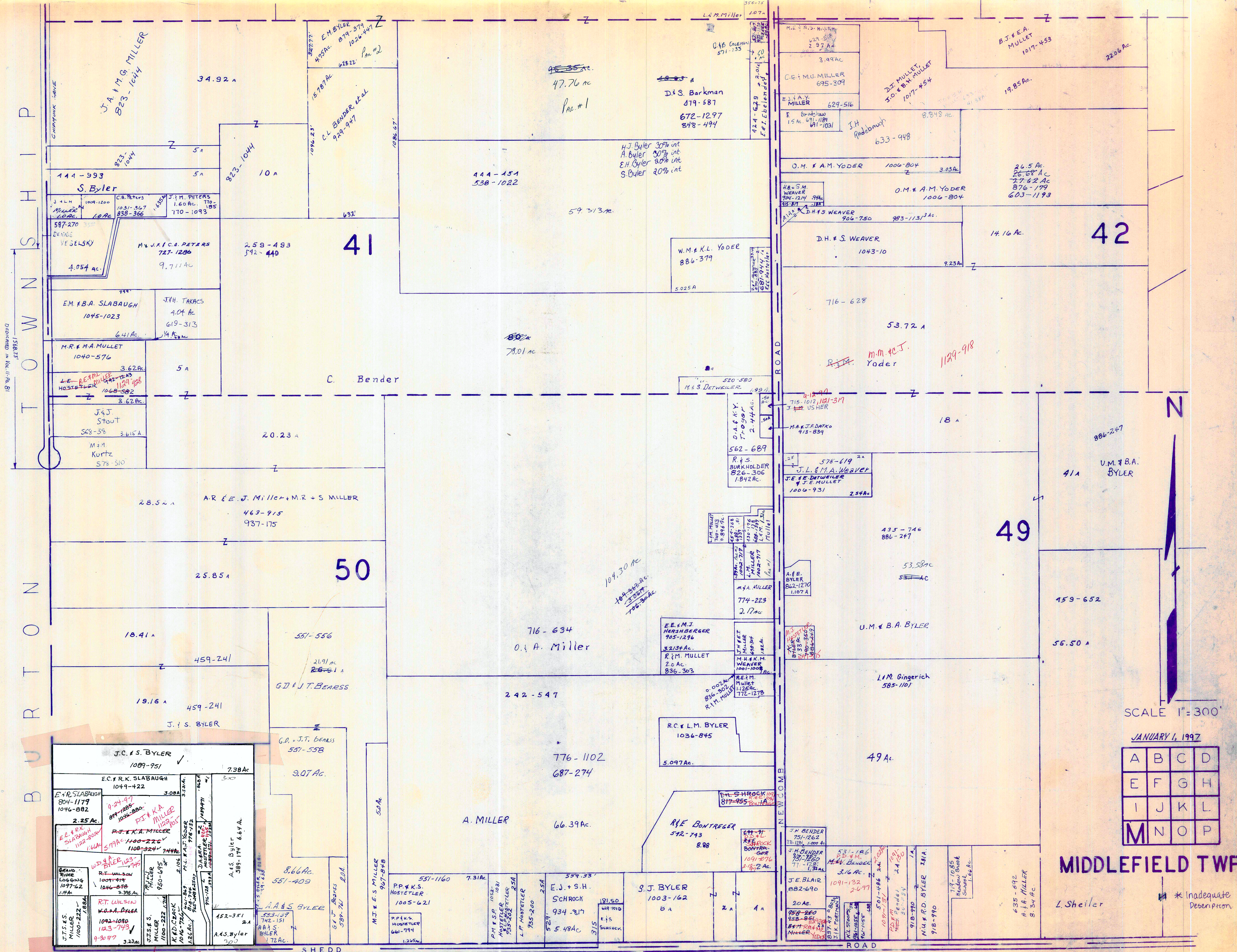

TOWNSHIP
 18 3/4" (170) W. CORNER OF SECTION 41
 1588.37'

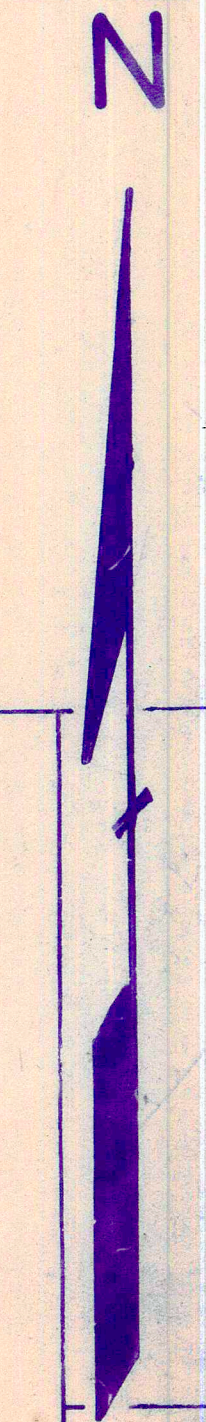

SCALE 1" = 300'

JANUARY 1, 1997

A	B	C	D
E	F	G	H
I	J	K	L
M	N	O	P

MIDDLEFIELD TWP.

* Inadequate Description

RELATIVE REPRESENTATION

P A R K M A N T O W N S H I P

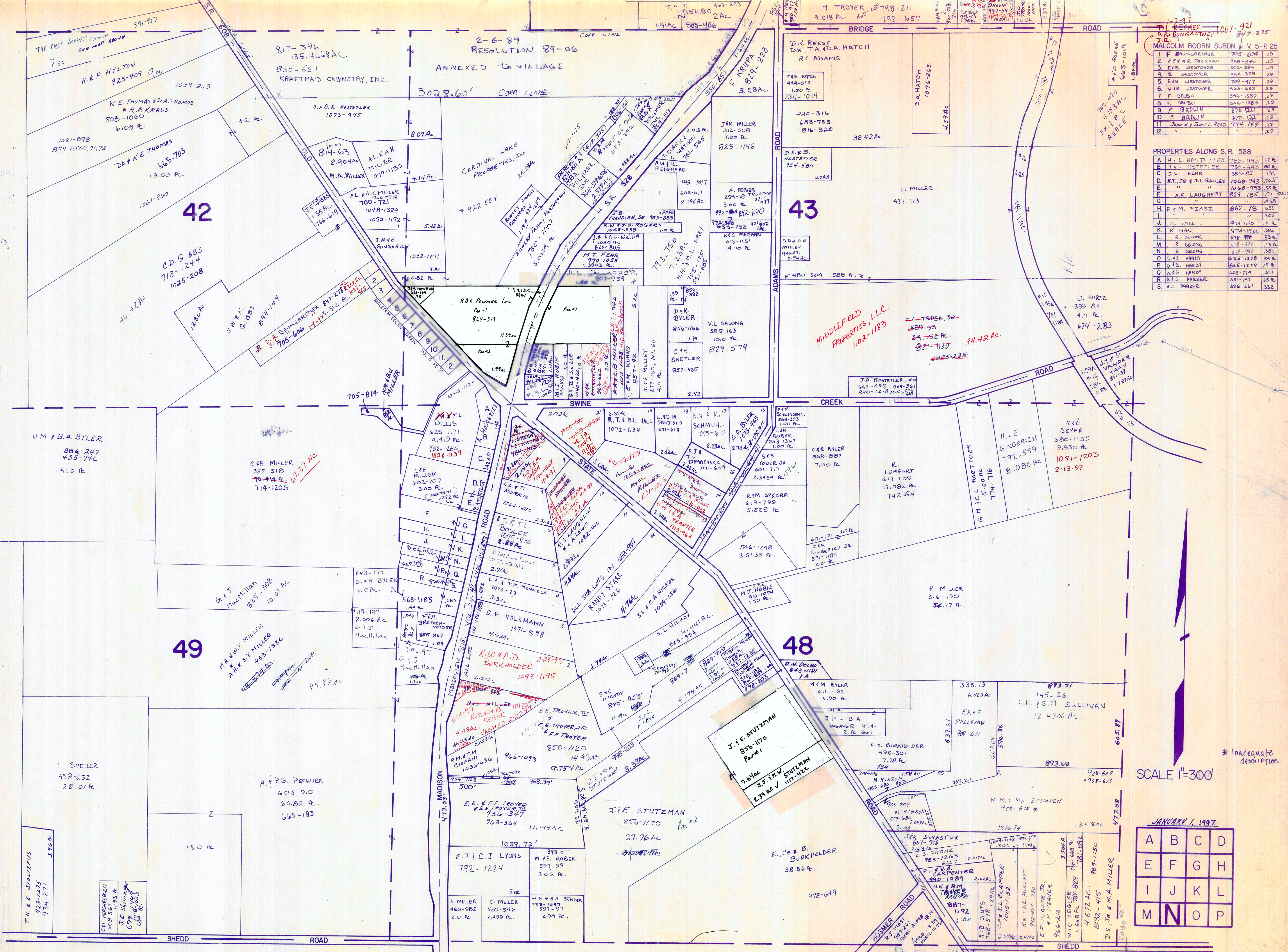

1087-421
D.A. BUMGARTEL 847-275

MALCOLM BOORN SUBDN. V. 5-P. 25

1	F. BUMGARTNER	705-604	29
2	R.E. M.R. JACKSON	988-344	29
3	F.B. WESTOVER	502-394	29
4	B. WESTOVER	444-329	29
5	F.B. WESTOVER	709-417	29
6	H.R. WESTOVER	463-635	29
7	F. DELBO	546-1389	29
8	F. DELBO	546-1389	29
9	F. BROWN	478-221	29
10	F. BROWN	478-221	29
11	John W. J. Sweet L. Reed	774-144	29
12			29

PROPERTIES ALONG S.R. 528

A	A.L. HOSTETLER	786-443	12.6
B	A.L. HOSTETLER	786-443	80.6
C	J.C. LARSEN	585-85	7.51
D	R.T. & J.L. BAILEY	1068-793	1.63
E	"	1048-793	5.5
F	A.E. LAUGHERY	829-185	1.97
G	"	"	1.58
H	F.M. SZASZ	862-78	6.35
I	"	"	3.05
J	J.K. HALL	974-1190	7.1
K	K. HALL	974-1190	36.2
L	R. DELONG	678-788	53.8
M	R. DELONG	678-774	13.8
N	R. DELONG	678-774	3.81
O	D.S. HARDY	625-1278	54.8
P	D.S. HARDY	625-1278	15.8
Q	D.S. HARDY	625-1278	3.51
R	R.S. PARKER	551-147	65.8
S	H.J. PARKER	590-261	33.2

SCALE 1"=300'

JANUARY 1, 1997

A	B	C	D
E	F	G	H
I	J	K	L
M	N	O	P

MIDDLEFIELD TWP. "N"
RELATIVE REPRESENTATION

P A R K M A N T O W N S H I P

* Inadequate description

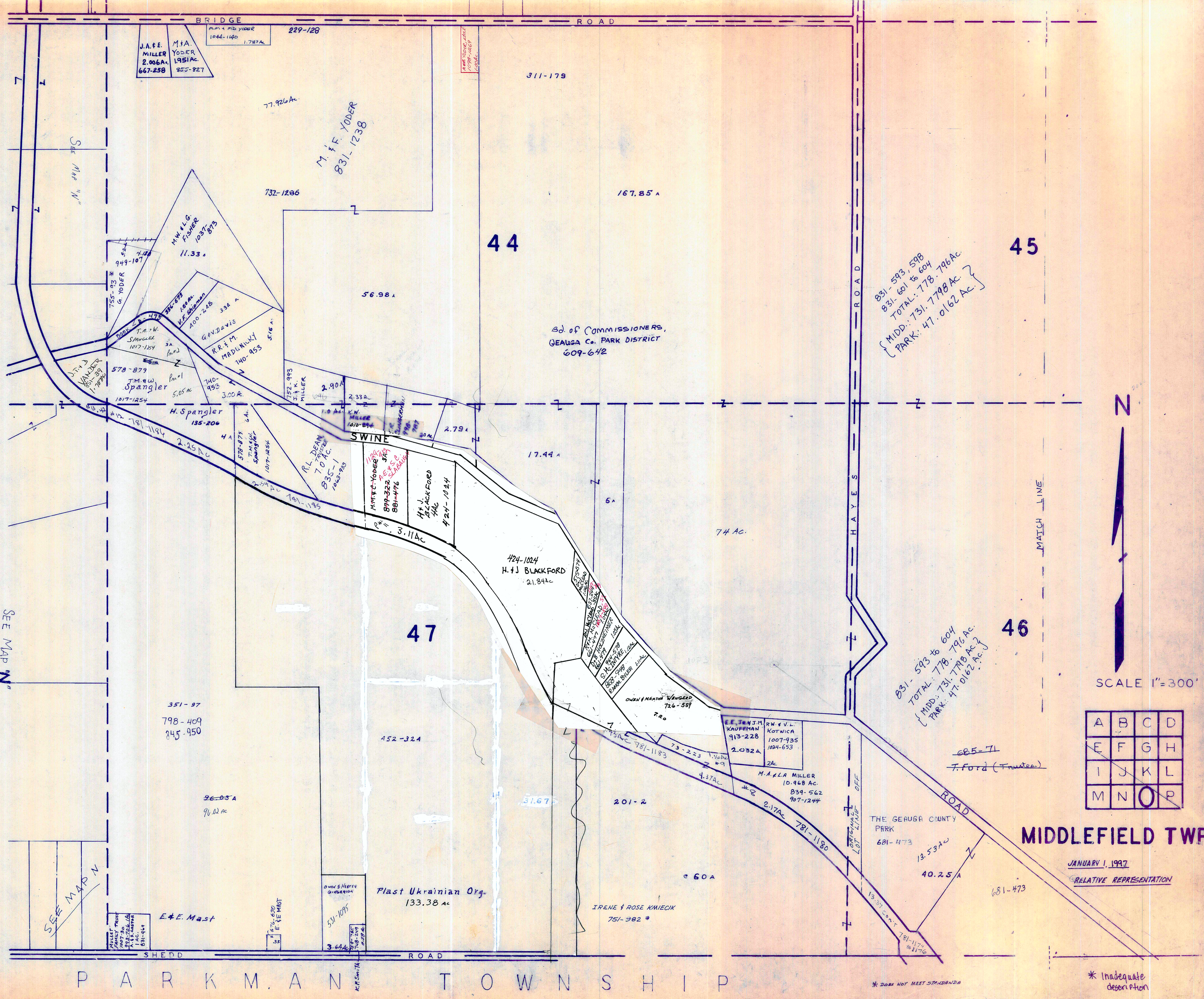

J.A.F.E. MILLER
2.036 Ac.
667-238

M.F.A. YODER
1.951 Ac.
835-827

M.F.F. YODER
831-1238

44

45

47

46

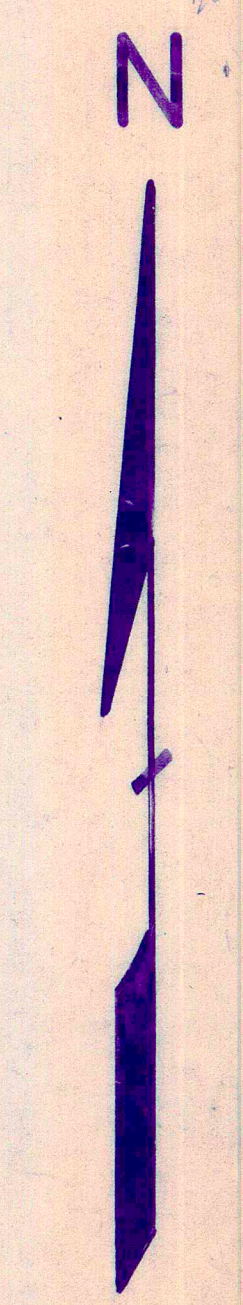

SCALE 1"=300'

A	B	C	D
E	F	G	H
I	J	K	L
M	N	O	P

MIDDLEFIELD TWP.

JANUARY 1, 1997
RELATIVE REPRESENTATION

831-593, 598
831-601 to 604
TOTAL: 778.796 Ac.
{ MIDD.: 731.7798 Ac. }
{ PARK.: 47.0162 Ac. }

831-593 to 604
TOTAL: 778.796 Ac.
{ MIDD.: 731.7798 Ac. }
{ PARK.: 47.0162 Ac. }

THE GEAUGA COUNTY PARK
681-473

Plast Ukrainian Org.
133.38 ac

IRENE & ROSE KMECK
751-982 *

* DOES NOT MEET STANDARDS

* Inadequate description

SEE MAP "N"

SEE MAP "N"

SEE MAP "N"

P A R K M A N T O W N S H I P

